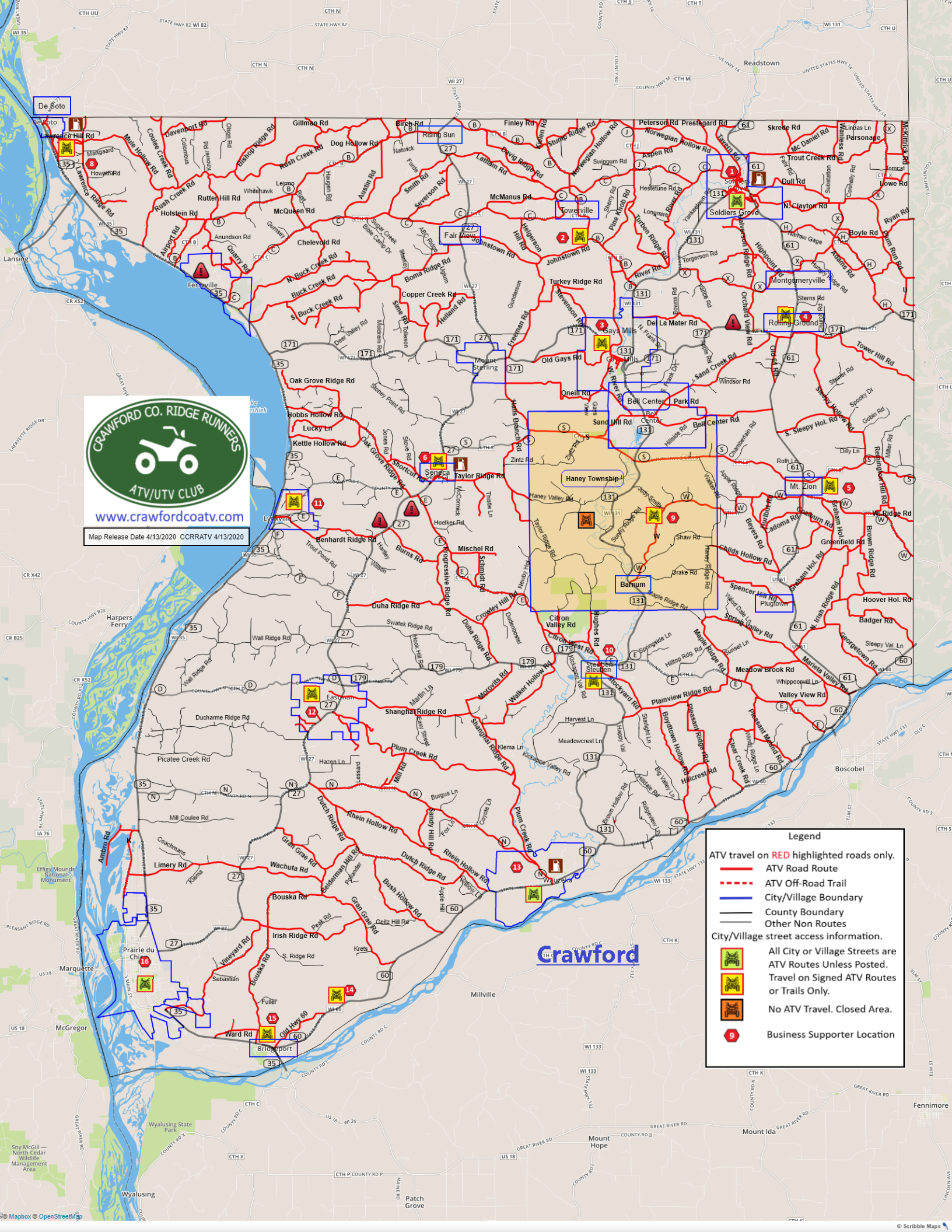
CRAWFORD CO. RIDGE RUNNERS
ATV/UTV CLUB
www.crawfordcoatv.com
Map Release Date 4/13/2020 CCRRATV 4/13/2020
Legend
ATV travel on RED highlighted roads only.
ATV Road Route
ATV Off-Road Trail
City/Village Boundary
County Boundary
Other Non Routes
City/Village street access information.
All City or Village Streets are ATV Routes Unless Posted.
Travel on Signed ATV Routes or Trails Only.
No ATV Travel. Closed Area.
Business Supporter Location
Crawford
De Soto
Lawrence Hill Rd
Rising Sun
Towerville
Fair View
Soldiers Grove
Montgomeryville
Rolling Ground
Gays Mills
Mount Sterling
Bell Center
Seneca
Haney Township
Mt. Zion
Barnum
Plugtown
Steuben
Eastman
Wauzeka
Bridgeport
Fennville
Lansing
Harpers Ferry
Marquette
McGregor
Wyalusing
Prairie du Chien
Boscobel
Millville
Mount Hope
Mount Ida
Fennimore
Readstown
Effigy Mounds National Monument
Wyalusing State Park
Sny McGill — North Cedar Wildlife Management Area
© Mapbox © OpenStreetMap
© Scribble Maps

Crawford County Business Supporters

crawfordcoatv.com

1 Campbell's One Stop
Mobil
100 Suneam Blvd. E Soldiers Grove
(608) 624-5701

1 Country Gardens
Bar - Restaurant
Motel
100 Sunbeam Blvd E
Soldiers Grove
(608) 624-3254

1 DESPERADOS
WONDER BAR And Grill
104 Passive Sun Dr.
Soldiers Grove
608 624-3295

2 Simply Creekside
Vacation Rentals
608 632-0043
50206 County Rd. B
Soldiers Grove

3 Babb Real Estate
4 Cedar St/HWY 131
Gays Mills
(608) 735-4391

3 BROCKWAY TRUCKING & EXCAVATING
GAYS MILLS, WI
(608) 735-4758

3 Halvers Town Tap
315 Main St
Gays Mills
608) 735-4425

3 J & J On Main
312 Main St.
Gays Mills
(608) 735-4488

3 Royal Bank
Your Community Partner
114 HWY 171 E.
(608) 735-4338
Gays Mills

3 Kickapoo Stump Dodger Campground
KICKAPOO STUMP DODGER CAMPGROUND & Event Center
388 S. Railroad St.
Gays Mills
(608) 735-4929

4 McCormick's Bar and Grill
16463 Store Rd
Rolling Ground
(608) 624-5684

5 Mt. Zion Pub
43499 County W
Mt. Zion/Boscobel
(608) 872-2321
Mt. Zion PUB
YOU SHOULD BE HERE

6 No Bull Party Place
NO BULL PARTY PLACE
SENECA, WI
142 Main St.
Seneca
(608) 734-3717

6 608 734-3434
JOHNSON'S ONE STOP
Shur Shine
HANK
134 Main St. Seneca

7 Ferryville
No Business
Supporters

8 Pork's
PORK'S HILLTOP
315 Main St.
De Soto
608 648-9575

9 Rooster Ridge Lodge
47990 CR - W
Gays Mills
(608) 476-2256

10 Bob & Lou's Bar
115 Railway Ave
Steuben
(608) 476-2134

11 HOOCHIES II
BEST BAR ON THE RIVER BY A DAM SITE!
BEAR IN MIND
309 Spring Street, Lynxville 608 874-4422

12 Main Street Tavern
114 N. Main St
Eastman
(608) 874-4477

13 BOONDOCKS
SPORTS BAR & GRILL
You're in the Boonies now!
WAUZEKA, WI
103 W. Guard St. 608 875-5150

14 Horseshoe Tavern
55611 Highway 60
Prairie du Chien/
Wauzeka
(608) 875-6046

15 Pine Tree Tavern
38532 US Highway 18
Bridgeport
(608) 326-2543

16 The Crooked Oar
EST. 2017
32319 County K
Prairie du Chien
(608) 326-2711

16 Fuller
Log & Lumber
36917 Fuller Ln
Prairie du Chien
(608) 326-2461

FRDMtire.com ATV/UTV Tires
FREEDOM
1956 Vena Ct. Prairie du Chien
844 847-3888

16 Leisure Time
Sports Bar and Bowl
1618 S. Marquette Rd
Prairie du Chien
(608) 326-2782

16 PRAIRIE MOTOR SPORTS CENTER
PRAIRIE DU CHIEN, WI • (608)326-8682

16 ROYCE'S AUTO BODY & SALES
SALES & TRADES
COLLISION REPAIR SPECIALISTS!
37704 HWY 18 S. * Prairie du Chien * (608) 326-4044

16 CRAWFORD COUNTY PUB CRAWLER & SAFERIDE
(608) 379-4298