

Crawford County Directory

2020-2021

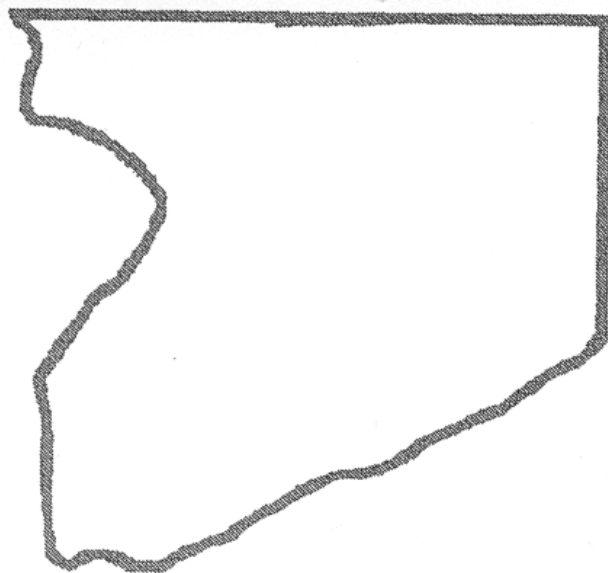

Table of Contents

	<u>Page (s)</u>
Chairman, Vice Chair, County Clerk.....	1
Office Hours.....	1
County Board Sessions	1
State Officials.....	2
County Board of Supervisors.....	3-5
Departments	5-9
Crawford County Bar.....	10
Standing Committees	11-12
Boards, Representatives & Commissions	13
Clerks (Towns & Villages).....	14-16
Treasurers (Towns & Villages).....	17-19
Assessors (Towns & Villages).....	20-22
City of Prairie du Chien	23
Town Officers	24-26
Village Officers.....	27-28
Emergency Fire Wardens.....	29
Population	30
Zip Codes	30
Fax & Telephone Numbers.....	31-32

Location of Offices

Administration Building
225 N. Beaumont Road
Prairie du Chien, WI 53821

911 Coordinator
 County Clerk
 County Treasurer
 Coroner
 Child Support
 Human Services
 Land Conservation
 Maintenance
 Property Lister
 Public Health
 Register of Deeds
 Aging & Disability Res Ctr
 Surveyor
 UW-Extension
 Veterans Service
 Zoning

Court House
220 N. Beaumont Road
Prairie du Chien, WI 53821

Circuit Court Judge
 Clerk of Court
 District Attorney
 Judicial Assistant
 Juvenile Court Worker
 Register in Probate/Juvenile
 Victim Witness Coordinator

Sheriff's Department
224 N. Beaumont Road
Prairie du Chien, WI 53821

Jail
 Law Enforcement Offices
 Dispatch
 Emergency Management

Highway Department
21515 State Hwy 27
Seneca, WI 54654

Highway Office
 Highway Shop

**2020-2021
Official Directory
Crawford County**

County Board

Chairman..... Thomas G. Cornford
35479 State Hwy 27
Prairie du Chien, WI 53821
Home: 608-326-2900
tcornford@crawfordcountywi.org

Vice Chairman Duane Rogers
320 North Dousman
Prairie du Chien, WI 53821
Home: 608-412-2986

County Clerk..... Janet Geisler
225 North Beaumont Road, Suite 210
Prairie du Chien, WI 53821
608-326-0201
jgeisler@crawfordcountywi.org

Office Hours

Monday through Friday
8:00 a.m. – 4:30 p.m.
Open noon hours
Closed Saturday

The offices in the Court House, Administration Building and other offices that can conform will be closed on the following holidays during the year according to County Board action:

New Year's Day	Veterans Day (Highway)
Good Friday	Thanksgiving Day
Memorial Day	Day after Thanksgiving
July 4 th	Christmas Eve Day
Martin Luther King, Jr.	Christmas Day
Labor Day	

County Board Sessions

Regular Sessions: 3rd Tuesday of February, April, June, August, October and December
Annual Session (Budget): Tuesday after the 2nd Monday of November

State Officials

Governor Tony Evers(D)
Lieutenant Governor Mandela Barnes (D)
Secretary of State Douglas LaFollette (D)
State Treasurer Sarah Godlewski(D)
Attorney General..... Josh Kaul(D)
State Superintendent of Schools Carolyn Stanford Taylor

U.S. Senators for Wisconsin

Ron Johnson (R) Madison
Tammy Baldwin (D) Madison

Member of Congress, 3rd District

Ron Kind (D) La Crosse
1713 Longworth Office Building
Washington, DC 20515
202-225-5506
Hotline 1-888-442-8040

State Senator, 32nd District

Jennifer Shilling (D) La Crosse
State Capital, Room 104 South
PO Box 7882
Madison, WI 53707-7882
608-266-5490
Toll Free 1-800-385-3385

Member of Assembly, 96th District

Loren Oldenburg (R) Viroqua
State Capital, Room 310 North
PO Box 8953
Madison, WI 53708-8953
608-266-3534
Toll Free 1-888-534-0096

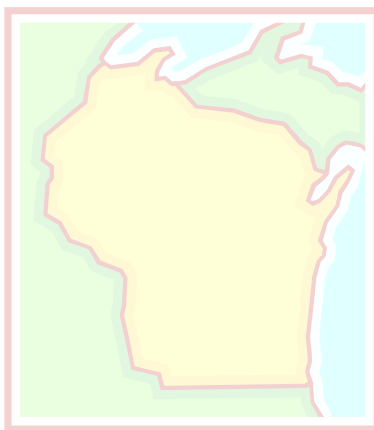

County Board of Supervisors

District 1.....Prairie du Chien, 1st Ward

Geri Kozelka

1111 E. Parrish Street
Prairie du Chien, WI 53821
608-988-6087

District 2.....Prairie du Chien, 2nd & 7th Wards

Linda Munson

810 South Wacouta Avenue
Prairie du Chien, WI 53821
608-326-2939

District 3..... Prairie du Chien, 3rd Ward

Edward Hayes-Hall

601 East Michigan
Prairie du Chien, WI 53821
608-412-1369

District 4..... Prairie du Chien, 4th Ward

Brad Steiner

310 N Michigan
Prairie du Chien, WI 53821
608-412-0252

District 5..... Prairie du Chien, 5th Ward

Duane Rogers

320 N Dousman
Prairie du Chien, WI 53821
608-412-2986

District 6..... Prairie du Chien, 6th Ward

Carl Orr

222 Stuart Lane
Prairie du Chien 53821
608-778-5636

District 7.....Town of Freeman, Villages of DeSoto (Ward 2) & Ferryville

David Olson

63824 Marigaard Road
De Soto, WI 54624
608-648-3676

District 8.....Town of Utica & Village of Mt. Sterling, Town of Clayton (Ward 3)

Mary Kuhn

53201 Kuhn Drive
Soldiers Grove, WI 54655
608-624-3311

District 9.....Town of Clayton (Ward 1) & Village of Soldiers Grove

Wade Dull

15625 State Hwy 61
Soldiers Grove, WI 54655
608-624-5284

District 10.....Town of Clayton (Ward 2) & Village of Gays Mills

Donald Stirling

45641 Sand Creek Road
Gays Mills, WI 54631
608-735-4807

District 11.....Towns of Haney, Scott, Village of Bell Center

Wayne Jerrett, Jr.

45067 County Road S
Gays Mills, WI 54631
608-872-2129

District 12.....Town of Seneca, Village of Lynxville

Larry Kelley

58761 Benhardt Ridge Road
Eastman, WI 54626
608-874-4232

District 13.....Town of Eastman (Ward 1), Village of Eastman, Town of Prairie du Chien (W2)

Greg Russell

108 Meadow Lane
Eastman, WI 54626
608-874-4186

District 14.....Towns of Eastman (Ward 2) , Marietta, Town of Wauzeka(W2) Village of Steuben

Gari Lorenz

53000 Morovits Hollow Road
Wauzeka, WI 53826
608-874-9300

District 15.....Town of Wauzeka (Ward 1), Village of Wauzeka

Gerald Krachey

PO Box 208
Wauzeka, WI 53826
608-875-6805

District 16.....Town of Bridgeport
Derek Flansburgh
58340 Old Highway 60
Prairie du Chien, WI 53821
608-326-1819

District 17.....Town of Prairie du Chien (Ward 1)
Tom Cornford
35479 State Highway 27
Prairie du Chien, WI 53821
608-326-2900

Departments

911 Director (608-326-1110)
Julie Cipra, jcipra@crawfordcountywi.org..... Director

Child Support Agency (608-326-0218)
Donna Steger..... Administrator
Penny Beers Clerk III
Michelle Warne..... Clerk III
Laura Johll Investigator

Circuit Court (608-326-0205 Court Services; 608-326-0209 Clerk of Courts)
(608-326-0206 Register in Probate)

Lynn Rider Judge
Donna Steiner..... Clerk of Courts
Susan Koresh Chief Deputy Clerk
Linda Redman..... Deputy Clerk 1
Lisa Miller..... Deputy Clerk 1
Nancy Dowling, nancy.dowling@wicourts.gov Register in Probate/Juvenile Court Clerk
Heidi Becwar Judicial Assistant
Kari Sanding Juvenile Court Worker
Christal Hansen Ruda Court Reporter
Melissa Tairi..... Treatment Court Coordinator

Coroner (608-326-1117)
Joe Morovits..... Coroner

County Clerk (608-326-0200)
Janet L. Geisler jgeisler@crawfordcountywi.org County Clerk
Robin Fisher rfisher@crawfordcountywi.org Chief Deputy Clerk
Rose Ziel rziel@crawfordcountywi.org..... Deputy Clerk

County Treasurer (608-326-0203)

Deanne Lutz dlutz@crawlfordcountywi.org County Treasurer
Julie Jackson jjackson@crawlfordcountywi.org Chief Deputy Treasurer

Emergency Management (608-326-0266)

James Hackett jhackett@crawlfordcountywi.org Director

Highway Department (608-734-9500)

Kyle Kozelka kkozelka@crawlfordcountywi.org Commissioner
Todd Myers tmyers@crawlfordcountywi.org State Patrol Superintendent
David Jones djones@crawlfordcountywi.org County Patrol Superintendent
Deanna Smith dsmith@crawlfordcountywi.org Office Manager
Julie Check jcheck@crawlfordcountywi.org Administrative Assistant/Bookkeeper
Cory Folbrecht Shop Superintendent
Gary Mara Foreman
John McCullick Foreman
Dylan Mallat Fabricator/Mechanic
Dennis Butler Mechanic
Dan Snyder Mechanic
Chad Baumeister Mechanic
Aaron Kazda Operator/Patrolman
Michelle Jones Patrolman
Todd Salmon Patrolman
Mark Sprosty Patrolman
Gary Becwar Patrolman
Shayne Chapman Operator/Patrolman
Donald Lenzendorf Operator/Patrolman
Joe Havlik Operator/Patrolman
Mike Hogenson Operator/Patrolman
Joel Lund Operator/Patrolman
Justin Oswald Operator/Patrolman
Roger Olson Operator/Patrolman
Brady Krachey Operator/Patrolman
Jeff Johnson Parks Operator/Patrolman
Doug Oswald Patrolman
Terry Hird Operator/Patrolman
Joe Mason Patrolman
Jeff Heisz Operator/Patrolman
Ryan Ward Operator/Patrolman
Douglas Shaw Patrolman
Matthew Kearns Patrolman
John Poots, Jr. Patrolman
Rob Olson Custodian/Maintenance

Health and Human Services (608-326-0248)

Dan McWilliams..... Director
Lori Kaufman..... Business Manager
Jada Hrubes Family & Children’s Services Supervisor
Heather McLimans Mental Health Supervisor
Jennifer Williams..... Social Worker IV
Mary Sprosty Social Worker IV
Shelby Foley Social Worker IV
Claire Stoeffler..... Substance Abuse Therapist
Debra Check..... Social Worker II
Sandra Reuter..... Social Worker II
Celsy Bailey..... Social Worker II
Bobbi Davies..... Social Worker II
Cari Polodna Lead Social Worker II
Lisa Trumm..... Social Worker II
Jennifer Beers Social Worker II
Jim Mc Grath..... Social Worker II
Cassie Hubanks Social Worker II
Kaitlyn Gilman Social Worker II
Mendy Chesebro Income Maintenance Supervisor
Elizabeth Long..... Economic Support Specialist
Teresa Beers..... Economic Support Specialist
Miranda Ludvik Economic Support Specialist
Allison McCullick Economic Support Specialist
Peggy Mezera Economic Support Specialist
Kirby McCarthy Accounting Specialist
Shannon Frazier Clerk III
Mary Glawe Clerk III
Paula Swatek..... Clerk III
Tara McCumber..... Clerk II
Lance Liedtke..... Comm. Support Mental Health Technician

Public Health (608-326-0229)

Cynthia Riniker..... Public Health Officer
Sharon Steele Clerk III
Michelle Breuer Public Health Nurse
Lisa Kennicker..... Public Health Nurse
Sonya Lenzendorf..... Public Health Educator

Land Conservation (608-326-0270)

David Troester dtroester@crawfordcountyiwi.org..... County Conservationist
Travis Bunting Conservation Specialist
Becky Nagel..... Clerk III
Jacob Shedivy..... Zoning Technician

Law Enforcement (608-326-0241)

Dale McCullick..... Sheriff
Orrin Olson Chief Deputy
Ryan Fradette Lieutenant/Investigator
Russ Wittrig Lieutenant/Jail Administrator
Wade Hutchison Lieutenant/Investigator
Phillip Baumgartner Traffic Sergeant
Justin Fortney Traffic Deputy
Cody Mullikin Traffic Deputy
Doug Olson Traffic Deputy
Kyle Mezera Traffic Deputy
Shawn Lenzendorf Traffic Deputy
Joe Breeser Traffic Deputy
Elizabeth Volten School Resource Officer/Traffic Deputy
Anthony Berg Traffic Deputy
Marcus Ploessl Traffic Deputy
Alisha Merwin Jailer
Jessica LeMere Jailer
Farshaun Ardestani Jailer
Scott Hurda Jailer
Alexandria Udelhofen Jailer
Kelly Cornell Jailer
Nathan Bremmer Jailer
Eliabeth LaHaie Jailer
Joyce Fritsche-Roberts Clerk III
Corrie Lawrence-Valley Part-time clerical

Communication Center

Lisa Beesecker Lead Telecommunicator/Dispatcher
Sandy Klema Telecommunicator
Angela Martin Telecommunicator
Marc Myhre Telecommunicator
Melissa Tairi Telecommunicator
Karl Sander Telecommunicator

District Attorney (608-326-4802)

Lukas Steiner District Attorney
Debbie Kozelka Administrative Assistant
Lindsay Gillitzer Victim/Witness Coordinator

Maintenance/Janitor (608-326-0269)

John Poots Maintenance
Steven Lessard Janitor
Brenda Shimala Janitor

Real Property Lister (608-326-0221)

Gionne Collins Real Property Lister
Jodi Petsche..... Assistant
Rich Marks..... Surveyor

Register of Deeds (608-326-0219)

Melissa Nagel mnagel@crawfordcountywi.org Register of Deeds
Jennifer Kozelka Chief Deputy Register of Deeds

Aging & Disability Resource Center of Southwest Wisconsin (608-326-0235)

Roby Fuller Director
Jacob Schneider Clerk III
Jill Olson Home Delivered Meal Coordinator
Kelli Brooks..... Information & Assistance Specialist
Melissa Goodman..... Information & Assistance
Amy Eastlick..... Disability Benefit Specialist
Ashley Greene..... Elderly Benefit Specialist

UW-Extension (608-326-0223)

Carolyn Ihde..... Agriculture Agent
Amy Mitchell amy.mitchell@wisc.edu 4-H & Youth Agent
Amanda Griswold amanda.griswold@wisc.edu..... Human Development and Relationships Educator
Vacant..... WNEP Coordinator
Jessica Spayde spayde@wisc.edu..... Community Development Educator
Karen Snitker karen.snitker@wisc.edu Clerk III
Stephanie Mezera stephanie.mezera@wisc.edu Clerk III

Veterans Service (608-326-0204)

Laura Moore..... Veterans Officer
Cindy Jelinek Clerk III

Human Resources (608- 326-0282)

Cheri Leachman cleachman@crawfordcountywi.org..... Specialist

Crawford County Bar

Timothy Baxter	Prairie du Chien
Lara Czajkowski-Higgins	Prairie du Chien
James P. Czajkowski.....	Prairie du Chien
Mark Gillitzer.....	Prairie du Chien
Michael Kirchman	Prairie du Chien
Susan Jones-Molini.....	Prairie du Chien
Mark A. Peterson	Prairie du Chien
Thomas F. Peterson.....	Prairie du Chien
Michal Peterson	Prairie du Chien
Lynn Rider	Prairie du Chien
Dan Key	Prairie du Chien
James Heyn	Prairie du Chien

Family Court Commissioner (608-326-6496)

Mark Peterson	Prairie du Chien
---------------------	------------------

Circuit and Juvenile Court Commissioner

Mark Peterson	Prairie du Chien
Susan Jones-Molini	Prairie du Chien
Lara Czajkowski-Higgins.....	Prairie du Chien



Standing Committees

Agriculture/Fair

Wade Dull, Chairman
David Olson
Mary Kuhn
Don Stirling
Wayne Jerrett

Bonds & Insurance

Duane Rogers, Chairman
Larry Kelley
Gari Lorenz

Audit

Brad Steiner, Chairman
Geri Kozelka
Wade Dull

Delinquent Tax

Derek Flansburgh, Chairman
Duane Rogers
Geri Kozelka

Finance

Duane Rogers, Chairman
Greg Russell
Gerald Krachey
Wayne Jerrett
Geri Kozelka

Land Conservation

David Olson, Chairman
Wade Dull
Edward Hayes-Hall
Kim Moret
Bob Standorf

Personnel

Brad Steiner, Chairman
Duane Rogers
Carl Orr
Gerry Krachey
Larry Kelley

Public Health

Gari Lorenz, Chairman
Don Stirling
Wayne Jerrett
Dr. Walter Boisvert
Karen Reilly
Jane Schaaf
Pat Dearth
Amanda Schultz

Public Property

Derek Flansburgh, Chairman
Geri Kozelka
Greg Russell

Public Safety

Gari Lorenz, Chairman
Brad Steiner
Greg Russell
Carl Orr
Don Stirling

Rules & Procedure

Gerald Krachey, Chairman
Gari Lorenz
Geri Kozelka

Highway

Tom Cornford,
Chairman

Derek Flansburgh
Carl Orr
David Olson
Gerald Krachey

ADRC

Don Stirling, Chairman

Wayne Jerrett
Edward Hayes-Hall
Karla Troester
Diane Koth
Rodney Boardman
Nancy Ostrander

Rodney Mezera
Debra Martin

Veterans Service

Larry Kelley, Chairman
Linda Munson
Edward Hayes-Hall

BOARDS

Human Services

Wade Dull,
Chairman
Linda Munson
Mary Kuhn
Brad Steiner
Elling Jones
Joyce Roth
Ellen Brooks

Board of Adjustment

Jim Czajkowski
Dennis Bell
Pete Flesch
Alternate: Elling Jones

REPRESENTATIVES

Community Action

Larry Kelley
Larry Quamme

County Library Planning Committee

Linda Munson
Maura Otis
Janelle Mathis
Cele Wolf
Nancy Ashmore

Mississippi River Regional Planning

Jim Czajkowski
Gerry Krachey
Dennis Pelock

Southwest Library System

Linda Munson

**River Rail
Transit
Commission**

Derek Flansburgh

Carl Orr

**Mississippi Valley
Health Services**

Pete Flesch

**Hidden
Valleys**

**Highway
Safety**

Brad Steiner

COMMISSIONS

Veterans Service

Eugene LaPointe, Chairman

Gary Gundlach

Charles Coleman

Clerks

Towns:

Bridgeport Linda Smrcina
608-326-2385
38626 Troy Drive
Prairie du Chien, 53821

Clayton Jennifer Byl
608-624-5136
17248 Old 61
Gays Mills, 54631

Eastman Kari Kronberg
608-306-0212
PO Box 142
Eastman, 54626

Freeman Peggy Thompson
608-792-4570
10312 Bishop Road
Ferryville, 54628

Haney Lucy Schwem
608-872-2279
21436 Calloway Lane
Gays Mills, 54631

Marietta Clifford Monroe
701-740-4767
27483 Melody Lane
Boscobel 53805

Prairie du Chien Tarra Brewer
608-306-2818
33450 County K
Prairie du Chien, 53821

Scott Donna Bell
608-872-2414
45941 Bell Center Road
Gays Mills 54631
872-2414

Seneca Julie Payne
608-874-4944
58941 Benhardt Ridge
Eastman, 54626

Utica Tanya Peterson
608-735-4883
16436 Orchard View Road
Gays Mills, 54631

Wauzeka Carol Mullikin
608-875-6013
56606 Oak Lane
Prairie du Chien, 53821

Villages:

Bell Center Karen Bell
608-735-4566
18856 Bellair Drive
Gays Mills, 54631

DeSoto Carrie Brudos
608-648-2700
PO Box 37
DeSoto, 54624

Eastman Teri Lavender
608-874-4361
PO Box 42
Eastman, 54626

Ferryville Bridget Schill
608-734-3471
PO Box 236
Ferryville, 54628

Gays Mills Dawn McCann
608-735-4341
16381 State Hwy 131, Suite 1
Gays Mills, 54631

Lynxville Mark Buetow
414-881-4378
58805 Cemetery Road
Lynxville, 54626

Mt. Sterling Kim Sprosty
608-874-4045
53220 Duha Ridge Road
Steuben, 54657

Soldiers Grove Kaitlynn Gander
608-624-3264
PO Box 121
Soldiers Grove, 54655

Steuben..... Jolinda Bunders
608-476-2358
PO Box 7
Steuben, 54657

Wauzeka..... Phyllis Groom
608-875-5281
PO Box 344
Wauzeka, 53826

City:
Prairie du Chien Tina Fuller
608-326-6406
PO Box 324
214 E. Blackhawk Avenue
Prairie du Chien, 53821



Treasurers

Towns:

BridgeportRose Trautsch
608-326-6998
38558 Golf View Drive
Prairie du Chien, 53821

ClaytonAmy Byl
608-632-1381
42114 County Road X
Soldiers Grove, 54655

EastmanKari Kronberg
608-306-0212
PO Box 142
Eastman, 54626

FreemanSacha Powell
608-306-2367
60717 County Road C
Ferryville, 54628

HaneyMarilyn Jenkins
262-227-1962
47532 Drake Road
Gays Mills, 54631

MariettaPatricia Brown
608-375-4688
42716 Valley View Road
Boscobel, 53805

Prairie du ChienMarlene Check
608-326-4295
31794 State Hwy 27
Prairie du Chien, 53821

ScottSteven Querin-Schultz
608-872-2118
43572 S. Sleepy Hollow Road
Gays Mills 54631

SenecaLacey Sime
608-778-7647
PO Box 14
Seneca, 54654

Utica.....Kent Salmon
608-734-3217
15472 State Hwy 27
Ferryville, 54628

Wauzeka.....Kathy Oswald
608-875-6491
55286 Rhein Hollow Road
Wauzeka, 53826

Villages:

Bell CenterBarbara Ashe
608-735-4017
47250 Sand Creek Road
Gays Mills, 54631

DeSoto.....Carrie Brudos
608-648-2700
PO Box 37
DeSoto, 54624

Eastman.....Brian Simmons
608-874-4520
PO Box 42
Eastman, 54626

Ferryville.....Kent Salmon
608-734-3217
15472 State Hwy 27
.....Ferryville, 54628

Gays Mills.....Dawn McCann
608-735-4341
16381 State Hwy 131, Suite 1
Gays Mills, 54631

Lynxville.....Donna Giddings
608-874-4003
59214 Benhardt Ridge Road
Lynxville, 54626

Mt. Sterling Kim Sprosty
608-874-4045
53220 Duha Ridge Road
Steuben, 54657

Soldiers Grove Tamera Kepler
608-624-3264
PO Box 121
Soldiers Grove, 54655

Steuben..... Jolinda Bunders
608-476-2358
PO Box 77
Steuben, 54657

Wauzeka..... Phyllis Groom
608-875-5281
PO Box 344
Wauzeka, 53826

City:
Prairie du Chien Tina Fuller
608-326-6406
PO Box 324
214 E. Blackhawk Avenue
Prairie du Chien, 53821



Assessors

Towns:

Bridgeport Derek Flansburgh
608-326-1819
58340 Old Hwy 60
Prairie du Chien, 53821

Clayton Worth Services
608-476-2262
29808 Boydtown Hollow Road
Wauzeka, 53826

Eastman Holloway Appraisal Service
608-374-4207
PO Box 834
Tomah, 54660

Freeman Equity Appraisals
608-826-0009
7818 Big Sky Drive #206
Madison, 53719

Haney Derek Flansburgh
608-326-1819
58340 Old Hwy 60
Prairie du Chien, 53821

Marietta Holloway Appraisal Service
608-374-4207
PO Box 834
Tomah, 54660

Prairie du Chien Tom Cornford
608-326-2900
35479 State Highway 27
Prairie du Chien, 53821

Scott Milde Appraisals
608-785-1111
PO Box 458
LaCrosse, 54601

Seneca Holloway Appraisal Service
608-374-4207
PO Box 834
Tomah, 54660

Utica Worth Services
608-476-2262
29808 Boydtown Hollow Road
Wauzeka, 53826

Wauzeka Derek Flansburgh
608-326-1819
58340 Old Hwy 60
Prairie du Chien, 53821

Villages:

Bell Center Equity Appraisals
608-826-0009
7818 Big Sky Drive #206
Madison, 53719

DeSoto Derek Flansburgh
608-326-1819
58340 Old Hwy 60
Prairie du Chien, 53821

Eastman Associated Appraisal
920-749-1995
1314 W College Avenue
Appleton, WI

Ferryville Holloway Appraisal Service
608-374-4207
PO Box 834
Tomah, 54660

Gays Mills Equity Appraisals
608-826-0009
7818 Big Sky Drive #206
Madison, 53719

Lynxville Derek Flansburgh
608-326-1819
58340 Old Hwy 60
Prairie du Chien, 53821

Mt. SterlingEquity Appraisals
608-826-0009
7818 Big Sky Drive #206
Madison, 53719

Soldiers GroveEquity Appraisals
608-826-0009
7818 Big Sky Drive #206
Madison, 53719

Steuben.....Derek Flansburgh
608-326-1819
58340 Old Hwy 60
Prairie du Chien, 53821

Wauzeka.....Gretchen Jelinek
608-647-5657
860 W. Sunset, Apt. 5
Richland Center, 53581

City:
Prairie du ChienAccurate Appraisal LLC
920-749-8098
1428 Midway Road, PO Box 415
Menasha, 54952



+City of Prairie du Chien

Mayor..... Dave Hemmer
608-326-6406
PO Box 324
214 E. Blackhawk Avenue
Prairie du Chien, WI 53821

Members of the Council

1st Aldermanic District (1st Ward)..... Nathan Bremmer
2nd Aldermanic District (2nd & 7th Ward)..... Russel Wittrig
3rd Aldermanic District (3rd Ward)..... Kelssi Copus
4th Aldermanic District (4th Ward)..... Karen Solomon
5th Aldermanic District (5th Ward)..... Misty Lemon-Rogers
6th Aldermanic District (6th Ward)..... Todd Myers
Aldersperson at Large..... Jaaren Riebe, Nate Gilberts

General City Officers

City Attorney Thomas Peterson
City Clerk-Treasurer Tina Fuller
City Assessor-Building Inspector Accurate Appraisal, LLC
Chief of Police Kyle Teynor
City Administrator Chad Abram



Town Officers

Bridgeport

Chairman.....**John Karnopp**
608-326-6908
PO Box 30
Prairie du Chien, WI 53821
Supervisor **Mike Steiner**, Prairie du Chien
Supervisor **Alan Flansburgh**, Prairie du Chien

Clayton

Chairman.....**Dennis Swiggum**
608-624-5663
10181 Prestegard Road
Soldiers Grove, WI 54655
Supervisor **Todd Salmon**, Soldiers Grove
Supervisor **Jerry Coleman**, Soldiers Grove

Eastman

Chairman.....**Sam Tesar, Jr.**
608-874-4110
54142 Valentine Lane
Wauzeka, WI 53826
Supervisor **Rita Sprosty-Krahn**, Wauzeka
Supervisor **Roy Kramer**, Eastman

Freeman

Chairman.....**John Leirmo**
608-648-3734
12262 Leirmo Road
Ferryville, WI 54628
Supervisor **David Olson**, Ferryville
Supervisor **Al Thompson**, Ferryville

Haney

Chairman.....**Elling Jones**
608-872-2282
48173 County Road S
Gays Mills, WI 54631
Supervisor **Deanna Steines**, Gays Mills
Supervisor **Timothy Keller**, Boscobel

Marietta

Chairman.....**Teddy Beinborn**
608-485-0089
28407 Highway 61
Boscobel, WI 53805
Supervisor.....**Reggie Lomas**, Boscobel
Supervisor.....**Eric Sime**, Boscobel

Prairie du Chien

Chairman.....**Larry Kapinus**
608-326-8376
33658 Co. Trunk K
Prairie du Chien, WI 53821
Supervisor.....**Philip Mezera**, Prairie du Chien
Supervisor.....**Patrick Erdenberger**, Prairie du Chien

Scott

Chairman.....**Wayne Jerrett, Jr**
608-872-2129
45067 County Road S
Gays Mills, WI 54631
Supervisor.....**Wayne Mindham**, Boscobel
Supervisor.....**Dennis Bell**, Gays Mills

Seneca

Chairman.....**Tom Kearns**, Gays Mills
21542 Thistle Lane
Gays Mills, WI 54631
608-734-3416
Supervisor.....**Matt Dahlberg**
Supervisor.....**Dan Snyder**

Utica

Chairman.....**Leonard Olson**
608-734-3211
18997 State Hwy 27
Gays Mills, WI 54631
Supervisor.....**Phil Mueller**, Soldiers Grove
Supervisor.....**Stanley Stevenson**, Gays Mills

Wauzeka

Chairman..... **Thomas Jazdzewski**
608-875-7105
35923 Gran Grae Road
Prairie du Chien, WI 53821

Supervisor **Dennis Nagel**, Wauzeka
Supervisor **Mike McGuire**, Wauzeka

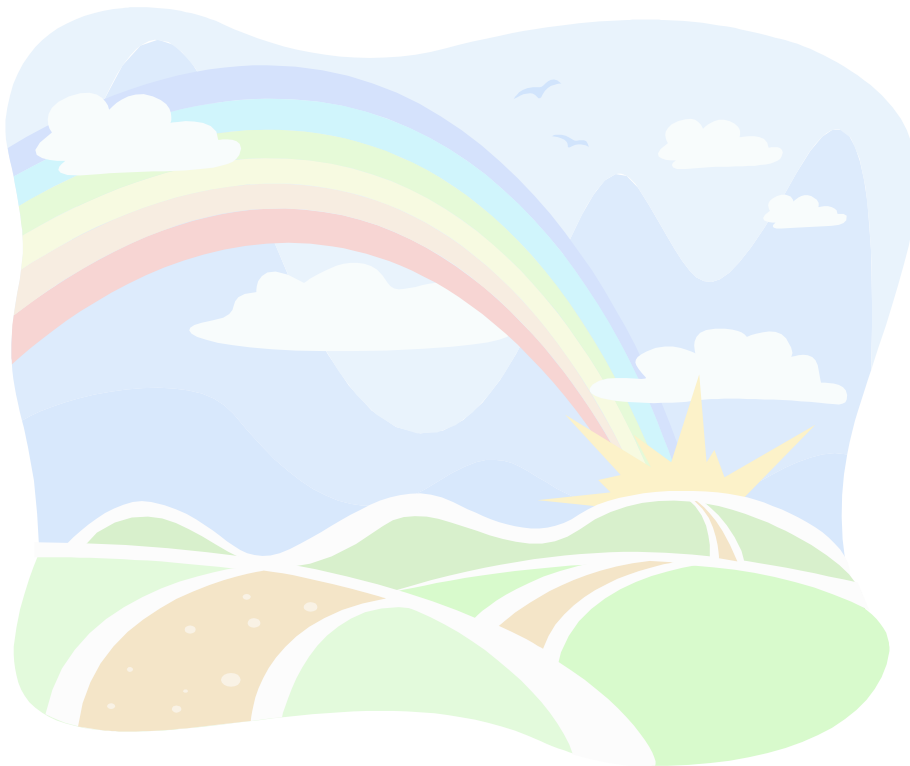

Village Officers

Bell Center

President.....**Jeffrey Christie**
608-606-2244
49204 Walnut Pond Lane
Gays Mills, WI 54631

Trustees..... **Andrew Smiley, Robert Pettit**
Travis Yonker, Luman Hobbins

DeSoto

President.....**Joel Greiner**
608-648-2048
29 Scenic Point, DeSoto, WI 54624

Trustees..... **Timothy Gillespie, Scott Du Charme**

Eastman

President.....**Pat Joy**
608-874-4230
109 Du Charme Street
Eastman, WI 54626

Trustees.....**Ronald Colson Jr., Kurt Goodrich, Brian Sipos**
Roger Slama, Tom Colson, Jim Mezera

Ferryville

President.....**Steve Werner**
62110 Badger Ridge Road
Ferryville, WI 54628
262-949-6219

Trustees..... **Gloria Moore, Anna Ebner**

Gays Mills

President.....**Harry Heisz**
608-735-4724
16953 State Hwy 131
Gays Mills, WI 54631

Trustees..... **Seamus Murray, Aaron Fortney, LeeAnn Ruegg**
Kim Pettit, Kevin Murray, Lawrence McCarn

Lynxville

President.....**Stanley Hagensick**
608-874-4953
333 Spring Street
Lynxville, WI 54626

Trustees..... **Olin Anderson, Jeff Crusan**

Mt. Sterling

President.....**David Jones**
608-306-2590
17013 State Hwy 27
Ferryville, WI 54628
Trustees..... **James Helgerson, Richard Lee**

Soldiers Grove

President.....**Paul Nicholson**
608-624-5258
44590 Dull Road
Soldiers Grove, WI 54655
Trustees.....**Roy Davidson, Shayne Chapman, Harrison Heilman**
Vicki, Campbell, Jerry Miller, Steve George

Steuben

President.....**Marcus McCullick**
608-476-2360
109 Railway Avenue
Steuben, WI 54657
Trustees..... **Kevin Stickley, Matt Mitchell**

Wauzeka

President.....**Gary Gundlach**
608-875-7718
111 West Guard Street
Wauzeka, WI 53826
Trustees..... **Gerald Ray, Thomas Mullikin Jr.**
William Kapinus Sr., Larry Zeeh, Randall Mara, Ryan Bunders

Emergency Fire Wardens

The Marketplace
180 Misty Valley Avenue
Gays Mills 54631
Phone: 608-735-4523

Tractor Supply Co.
20 Riverside Square
Prairie du Chien 53821
Phone: 608-326-1080

Greener's Corners
162 Main Street
Seneca 54654
Phone: 608-734-3018

Young's TV
110 Passive Sun Drive
Soldiers Grove 54655



POPULATION

2019 Final Estimate

Town of Bridgeport.....	1,030
Town of Clayton	929
Town of Eastman	743
Town of Freeman.....	716
Town of Haney	318
Town of Marietta	488
Town of Prairie du Chien.....	1,066
Town of Scott.....	479
Town of Seneca.....	929
Town of Utica	681
Town of Wauzeka	411
Village of Bell Center	113
Village of DeSoto	99
Village of Eastman.....	418
Village of Ferryville.....	192
Village of Gays Mills.....	502
Village of Lynxville.....	124
Village of Mt. Sterling	207
Village of Soldiers Grove	560
Village of Steuben.....	118
Village of Wauzeka.....	684
City of Prairie du Chien	5,862
Total for Crawford County	16,669

Approximately 13,150 of the estimated population are of voting age
(Information provided by the WI Dept of Administration)

Square miles in Crawford County.....587

Crawford County Zip Codes

DeSoto.....	54624
Eastman.....	54626
Ferryville.....	54628
Gays Mills.....	54631
Lynxville.....	54626
Mt. Sterling	54645
Prairie du Chien	53821
Seneca	54654
Soldiers Grove	54655
Steuben.....	54657
Wauzeka.....	53826

Crawford County Offices - Telephone Directory

Sheriff- Emergency Calls ONLY.....	911
Sheriff – Non-Emergency Calls.....	326-0241
<hr/> <hr/>	
911 Coordinator	326-1110
Child Support.....	326-0218
Circuit Court Judge.....	326-0205
Clerk of Courts.....	326-0209
Coroner	326-1117
County Clerk.....	326-0200
County Treasurer	326-0203
District Attorney	326-4802
Emergency Management	326-0266
Extension Office	326-0224
Highway Department (Seneca).....	734-9500
Human Resources	326-0282
Human Services	326-0248
Juvenile Officer.....	326-0217
Land Conservation.....	326-0270
Maintenance.....	326-0269
Property Lister/Surveyor.....	326-0221
Public Health.....	326-0229
Register in Probate.....	326-0206
Register of Deeds	326-0219
Aging & Disability Resource Center	326-0235
Veterans Service Office	326-0204
Zoning.....	326-0294

Crawford County Offices - Fax Numbers

Child Support.....	326-1168
Coroner.....	326-1116
County Clerk.....	326-0213
County Treasurer	326-1139
District Attorney	326-6519
Extension.....	326-0226
Highway Office, Seneca	734-9502
Human Services	326-4395
Judicial Assistant	326-0288
Property Lister	326-1135
Public Health.....	326-0289
Register of Deeds.....	326-0220
Senior Resources.....	326-1150
Sheriff	326-4782
Veterans	326-0292