

Crawford County Directory

2010-2011

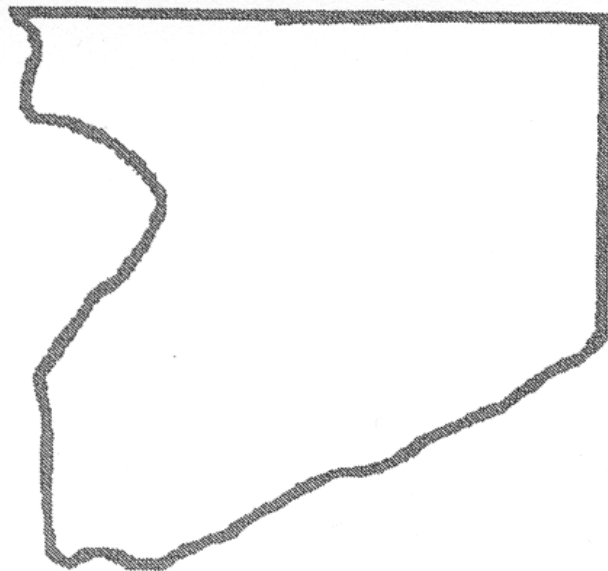

Table of Contents

	<u>Page</u>
Chairman, Vice Chair, County Clerk.....	2
Office Hours.....	2
County Board Sessions	2
State Officials.....	3
County Board of Supervisors.....	4
Departments	7
Crawford County Bar.....	11
Standing Committees	12
Boards, Representatives & Commissions	14
Clerks (Towns & Villages).....	15
Treasurers (Towns & Villages).....	18
Assessors (Towns & Villages).....	21
City of Prairie du Chien	24
Town Officers	25
Village Officers.....	28
Emergency Fire Wardens.....	30
Plan Commissions and Committees	32
Population	38
Zip Codes.....	38
Fax & Telephone Numbers.....	39

Location of Offices

Administration Building

*225 N. Beaumont Road
Prairie du Chien, WI 53821*

911 Coordinator
County Clerk
County Treasurer
Coroner
Housing
Human Services
Job Center
Land Conservation
Maintenance
Property Lister
Public Health
Register of Deeds
Aging & Disability Res Ctr
Surveyor
UW-Extension
Veterans Service
Zoning

Court House

*220 N. Beaumont Road
Prairie du Chien, WI 53821*

Child Support
Circuit Court Judge
Clerk of Court
Court
District Attorney
Emergency Management
Intensive Supervision Worker
Judicial Assistant
Juvenile Court Worker
Register in Probate/Juvenile

Sheriff's Department

*224 N. Beaumont Road
Prairie du Chien, WI 53821*

Jail
Law Enforcement Offices

Highway Department

*21515 State Hwy 27
Seneca, WI 54654*

Highway Office
Highway Shop

**2010-2011
Official Directory
Crawford County**

County Board

Chairman..... Peter Flesch
42554 State Highway 171
Soldiers Grove, WI 54655
..... Home: 608-624-3353, pflesch@crawfordcountywi.org

Vice Chairman Larry Kapinus
33658 County Trunk K
Prairie du Chien, WI 53821
Home: 608-326-8376

County Clerk..... Janet Geisler
225 North Beaumont Road, Suite 210
Prairie du Chien, WI 53821
(608) 326-0201, jgeisler@crawfordcountywi.org

Office Hours

Monday through Friday
8:00 a.m. – 4:30 p.m.
Open noon hours
Closed Saturday

The offices in the Court House, Administration Building and other offices that can conform will be closed on the following holidays during the year according to County Board action:

New Year's Day	Labor Day
Good Friday	Thanksgiving Day
Memorial Day	Day after Thanksgiving
July 4 th	Christmas Eve Day
Martin Luther King, Jr.	Christmas Day

County Board Sessions

Regular Sessions: 3rd Tuesday of February, April, June, August and December
Annual Session (Budget): 4th Tuesday of October

State Officials

Governor James E. Doyle (D)
Lieutenant Governor Barbara Lawton (D)
Secretary of State Douglas LaFollette (D)
State Treasurer Dawn Marie Sass (R)
Attorney General..... J.B. Van Hollen (R)
State Superintendent of Schools Tony Evers

U.S. Senators for Wisconsin

Russell Feingold (D) Madison
Herbert Kohl (D) Madison

Member of Congress, 3rd District

Ron Kind (D) La Crosse
1713 Longworth Office Building
Washington, DC 20515
202-225-5506
Hotline 1-888-442-8040

State Senator, 32nd District

Dan Kapanke (R) La Crosse
State Capital, Room 104 South
PO Box 7882
Madison, WI 53707-7882
608-266-5490
Toll Free 1-800-385-3385

Member of Assembly, 96th District

Lee Nerison (R) Westby
State Capital, Room 310 North
PO Box 8953
Madison, WI 53708-8953
608-266-3534
Toll Free 1-888-534-0096



County Board of Supervisors

District 1.....Prairie du Chien, 1st Ward

James O'Meara

1621 East Parrish Street
Prairie du Chien, WI 53821
608-326-8580

District 2.....Prairie du Chien, 2nd & 3rd Wards

Henry Esser

1121 South 5th Street
Prairie du Chien, WI 53821
608-326-2130

District 3.....Prairie du Chien, 4th & 5th Wards

Kersten Rocksvold

313 E. Iowa Street
Prairie du Chien, WI 53821
608-326-8056

District 4..... Prairie du Chien, 6th Ward

Marjory Sheckler

717 N Beaumont Road
Prairie du Chien, WI 53821
608-326-6397

District 5.....Prairie du Chien, 7th & 8th Wards

Duane Rogers

320 N Dousman
Prairie du Chien, WI 53821
608-609-0125

District 6..... Prairie du Chien, 9th Ward

Mary Jane Faas

1006 East Iowa Street
Prairie du Chien, WI 53821
608-326-7743

District 7.....Town of Freeman, Villages of DeSoto (Ward 2) & Ferryville

David Olson

63824 Marigaard Road
De Soto, WI 54624
608-648-3676

District 8.....Town of Utica & Village of Mt. Sterling, Town of Clayton (Ward 3)
John Wallin
17689 State Highway 27
Gays Mills, WI 54631
608-734-3629

District 9.....Town of Clayton (Ward 1) & Village of Soldiers Grove
Wade Dull
15625 State Hwy 61
Soldiers Grove, WI 54655
608-624-5284

District 10.....Town of Clayton (Ward 2) & Village of Gays Mills
Peter Flesch
42554 State Hwy 171
Soldiers Grove, WI 54655
608-624-3353

District 11.....Towns of Haney, Scott, Village of Bell Center
Elling Jones
48173 County Road S
Gays Mills, WI 54631
608-872-2282

District 12.....Town of Seneca, Village of Lynxville
Joseph Hartley
221 Main Street
Seneca, WI 54654
608-734-3242

District 13.....Town of Eastman (Ward 1), Village of Eastman
Greg Russell
708 Meadow Lane
Eastman, WI 54626
608-874-4186

District 14.....Towns of Eastman (Ward 2) & Marietta, Village of Steuben
Ray Martin
56329 Shanghai Ridge
Wauzeka, WI 53826
608-874-4185

District 15.....Town of Wauzeka (Ward 1), Village of Wauzeka
Gerald Krachey
PO Box 208
Wauzeka, WI 53826
608-875-6805

District 16..... Towns of Wauzeka (Ward 2) & Bridgeport

John Karnopp

38808 Velvet Lane
Prairie du Chien, WI 53821
608-326-6908

District 17.....Town of Prairie du Chien

Larry Kapinus

33658 Co. Trunk K
Prairie du Chien, WI 53821
608-326-8376

Departments

911 Director (608-326-1110)

Julie Cipra, jcipra@crawfordcountywi.org..... Director

Child Support Agency (608-326-0218)

Jane Howe..... Administrator
Penny BeersClerk III
Donna Steger.....Clerk III
Miguel Morga Investigator

**Circuit Court (608-326-0205 Court Services; 608-326-0209 Clerk of Courts)
(608-326-0206 Register in Probate)**

James Czajkowski..... Judge
Donna Steiner.....Clerk of Courts
Susan Koresh Chief Deputy Clerk
Linda Redman.....Deputy Clerk 1
Lisa Miller.....Deputy Clerk 1
Nancy Dowling, nancy.dowling@wicourts.gov Register in Probate/Juvenile Court Clerk
Joan Hurda Judicial Assistant
Kathy Quamme Juvenile Court Worker
Paul Manning.....Intensive Supervision Worker
Carol Hobart..... Court Reporter

Coroner (608-326-1117)

Joe Morovits..... Coroner

County Clerk (608-326-0200)

Janet L. Geisler jgeisler@crawfordcountywi.org County Clerk
Sharee Severson sseverson@crawfordcountywi.org Chief Deputy Clerk
Robin Fisher rfisher@crawfordcountywi.org Assistant Deputy Clerk

County Treasurer (608-326-0203)

Martin E. Sprosty msprosty@crawfordcountywi.org County Treasurer
Deanne Lutz Chief Deputy Treasurer

Emergency Management (608-326-0266)

Roger Martin ccecm@centurytel.net Director

Highway Department (608-734-9500)

Dennis Pelock [ccommish@centurytel.net](mailto:ccecm@centurytel.net) Commissioner
Todd Myers [crawsupt@centurytel.net](mailto:ccecm@centurytel.net) Patrol Superintendent
Deanna Smith [crawhwy@centurytel.net](mailto:ccecm@centurytel.net) Office Manager
Sherry Jazdzewski [crawadmin@centurytel.net](mailto:ccecm@centurytel.net) Administrative Assistant/Bookkeeper
Randy Strnad [crawparts@centurytel.net](mailto:ccecm@centurytel.net) Parts Manager
Tom Cody Highway Foreman
David Davidson General Foreman
Brian Dombeck Foreman
Gary Kovars Shop Foreman
Cory Folbrecht Mechanic
Dan Snyder Mechanic
David Baumeister Patrolman
Mike Hendrickson Patrolman
Aaron Kazda Patrolman
Terry Murphy Patrolman
Bill Rice Patrolman
Todd Salmon Patrolman
Mark Sprosty Patrolman
Gary Becwar Patrolman
Shayne Chapman Operator/Patrolman
John DuCharme Parks/Operator/Patrolman
Harold Guernsey Operator/Patrolman
Mike Hogenson Operator/Patrolman
Joel Lund Operator/Patrolman
David Martin Operator/Patrolman
John McCullick Operator/Patrolman
Michelle Moris Operator/Patrolman
Tim Ray Operator/Patrolman
Gary Roberts Operator/Patrolman
David Jones Operator/Patrolman
Jeff Johnson Operator/Patrolman
Doug Oswald Operator/Patrolman
Gary Mara Custodian

Human Services (608-326-0248)

Barbara Hernesman..... Director
Dan McWilliams..... Deputy Director
Susan Frye..... Business Manager
Sandra Drobnick Social Worker Supervisor
John Weyrough..... Social Worker IV
Julie Williams Social Worker IV
Debra Check..... Social Worker II
Sandra Reuter..... Social Worker II
Bruce Elvert Social Worker II
Maura Garrity..... Social Worker II
Kelly Hefel..... Social Worker II
Cari Polodna..... Social Worker II
Robert Rowe Social Worker II
Lisa Trumm..... Social Worker II
Jennifer Beers Social Worker II
Kathy Welter Social Worker II
Jim McGrath Social Worker II
Heidi Millin..... Social Service Aide II
Roby Fuller Lead Economic Support Worker
Cindy Krachey Economic Support Specialist
Peggy Messerli..... Economic Support Specialist
Stephanie Ronnfeldt..... Economic Support Specialist
Kathleen Wallin-Sobek..... Economic Support Specialist
Carol Wolcott..... Economic Support Assistant
Julie Frey. Nurse Care Manager
Tiffany Ferber Nurse Care Manager
Rebecca Steinmetz Nurse Care Manager
Tina Fuller..... Accounting Specialist
Denise Knoble..... Clerk II
Pamela Weyrough..... Clerk III
Mary Glawe Clerk III
Paula Swatek..... Clerk III
Teresa Martin Typist III

Land Conservation (608-326-0270)

Russell Hagen rhagen@crawfordcountywi.org..... County Conservationist
Adam Achenbach aachenbach@crawfordcountywi.org..... Conservation Specialist
Vacant Clerk III

Law Enforcement (608-326-0241)

Jerry Moran..... Sheriff
Jerold Matousek..... Chief Deputy
Dale McCullilck..... Captain/Investigator
Orrin Olson Lieutenant/Investigator
Kurt Wallin Jail Administrator
Wade Hutchison Late Lieutenant Supervisor

Tim Moran Traffic Sergeant
 Justin Fortney Traffic Deputy
 Nathan Bremmer Traffic Deputy
 Doug Olson Traffic Deputy
 Stephen Wagner Traffic Deputy
 Phillip Baumgartner Traffic Deputy
 Ryan Fradette Traffic Deputy
 Jaden McCullick Traffic Deputy
 Lindsey Hoepfer Jailer
 Alisha Merwin Jailer
 Jessica LeMere Jailer
 Teri Rickleff Jailer
 Scott Hurda Jailer
 Isaac Wall Jailer
 Kelly Cornell Jailer
 Joyce Fritsche-Roberts Clerk III

Communication Center

Jerald Barrette Lead Telecommunicator
 Lisa Beesecker Telecommunicator
 Travis Koopman Telecommunicator
 Patrick Lessard Telecommunicator
 Elaine Mahr Telecommunicator
 Kasie Moran Telecommunicator
 Cale Woodhouse Telecommunicator
 Tara Harris Telecommunicator

Legal Counsel (608-326-4802)

Tim Baxter District Attorney
 Debbie Kozelka Legal Secretary
 Gayle Patraw Victim/Witness Coordinator

Maintenance/Janitor (608-326-0269)

John Poots Maintenance
 Steven Lessard Janitor
 Brenda Jones Janitor

Public Health (608-326-0229)

Gloria Wall Public Health Director
 Amy Opprieht Clerk III
 Michelle Breuer Public Health Nurse
 Judy Powell Public Health Nurse
 Deanna Wallin-Sander Public Health Nurse

Real Property Lister (608-326-0221)

Gionne Collins Real Property Lister
Jodi Petsche..... Assistant
Rich Marks..... Surveyor

Register of Deeds (608-326-0219)

Melissa Nagel mmezera@crawfordcountywi.org Register of Deeds
Jennifer Kozelka Chief Deputy Register of Deeds

Aging & Disability Resource Center of Southwest Wisconsin (608-326-0235)

Kathleen Leard kleard@crawfordcountywi.org Director
Jeanne Christie Elderly Benefit Specialist
Jeanne Palmer Clerk III
Jill Olson Home Delivered Meal Coordinator
Cris Glawe Information & Assistant Specialist
Teresa Gleason Lead Information & Assistant Specialist
Jackie Richter-Moser..... Disability Benefit Specialist

UW-Extension (608-326-0223)

Vance Haugen vance.haugen@ces.uwex.edu Agriculture Agent/Office Chair
Amy Mitchell amy.mitchell@ces.uwex.edu 4-H & Youth Agent
Jane Schaaf jane.schaaf@ces.uwex.edu Family Living Agent
Laura Brown laura.brown@ces.uwex.edu Community Development Agent
Karen Snitker karen.snitker@ces.uwex.edu Clerk III
Sharon Steele sharon.steele@ces.uwex.edu Clerk III

Veterans Service (608-326-0204)

Jim Hannah Veterans Officer
Cindy Jelinek Clerk III
Laura Moore..... Secretary/Receptionist

Zoning (608-326-0294)

John Rybarczyk jrybarczyk@crawfordcountywi.org Administrator

Crawford County Bar

Elisabeth E. Atwell	Ferryville
Timothy Baxter	Prairie du Chien
Jeff Brinckman.....	Prairie du Chien
Laura Czajkowski Higgins.....	Prairie du Chien
James P. Czajkowski.....	Prairie du Chien
Mark Gillitzer.....	Prairie du Chien
Michael Kirchman	Prairie du Chien
Susan Jones-Molini.....	Prairie du Chien
Fredrick P. Otto.....	Prairie du Chien
Mark A. Peterson	Prairie du Chien
Thomas F. Peterson.....	Prairie du Chien
Elmer D. Queram	Prairie du Chien
Lynn Rider	Prairie du Chien
R.J. Satter	Prairie du Chien

Family Court Commissioner (608-326-6496)

Mark Peterson	Prairie du Chien
---------------------	------------------

Circuit and Juvenile Court Commissioner

Jim Czajkowski.....	Prairie du Chien
Greg Bonney	Prairie du Chien



Standing Committees

Agriculture and Fair

Pete Flesch, Chairman
Ray Martin
Wade Dull
David Olson
Elling Jones

Audit and General Claims

Kersten Rocksvold, Chairman
Ray Martin
Wade Dull

Bonds & Insurance

Mary Jane Faas, Chairman
James O'Meara
Duane Rogers

Delinquent Tax and Equalization

Mary Jane Faas, Chairman
James O'Meara
John Wallin
Tom Cornford

Finance

Larry Kapinus, Chairman
James O'Meara
John Karnopp
Gerald Krachey
Duane Rogers

Land Conservation, Planning & Zoning

Henry Esser, Chairman
Wade Dull
David Olson
Mike Kilburg
Harriet Behar

Highway

John Karnopp, Chairman
Ray Martin
Gerald Krachey
Joseph Hartley
Henry Esser

Personnel

Gerald Krachey, Chairman
Joseph Hartley
John Karnopp
Wade Dull
Greg Russell

Public Health

James O'Meara, Chairman
Marjory Sheckler
John Wallin
Dr. Walter Boisvert
Marth Hoeger
Katie McGovern
Nancy Anderson

Public Property & Licenses

John Karnopp, Chairman
Duane Rogers
John Wallin

Public Safety

Kersten Rocksvold, Chairman
Joseph Hartley
Greg Russell
Mary Jane Faas
Marjory Sheckler

Rules & Procedures

Kersten Rocksvold, Chairman
Gerald Krachey
Elling Jones

Aging Disability Resource

Mary Jane Faas, Chairman
Marjory Sheckler
Henry Esser

Veterans Service

Ray Martin, Chairman
Joe Hartley
Henry Esser

Boards

Adjustment

Larry Kapinus, Chairman
Joe Hartley

Human Services

Joseph Hartley, Chairman.....
Wade Dull
Mary Jane Faas
Marjory Sheckler
Elling Jones
Tom Cornford
Joyce Roth
Ellen Brooks
Kay Garvey

Representatives

Community Action Program

James O'Meara
John Young

Highway Safety

Kersten Rocksvold, Chairman

County Library Planning Committee

Kersten Rocksvold, Chairman
Nancy Ashmore
Maura Otis
Cele Wolf

Mississippi River Regional Planning

Gerald Krachey
Ron Leys

Hidden Valleys

Kersten Rocksvold

Resource, Conservation & Development

Peter Flesch
Ron Leys

Southwest Library System

Tom Cornford

Wisconsin River Rail Transit

Tom Cornford
Kersten Rocksvold

Southwest WI Health Care Alliance

Wade Dull

Mississippi Valley Health Services

Pete Flesch

Commissions

Veterans Service

Wilbur Stuckey, Chairman
Charles Coleman
Eugene LaPointe

Clerks

Towns:

Bridgeport Linda Smrcina
608-326-2385
38626 Troy Drive
Prairie du Chien, WI 53821

Clayton Dayna Hooverson
608-624-3689
41345 Trout Creek Road
Soldiers Grove, WI 54655

Eastman Sam Tesar, Jr.
608-874-4110
PO Box 142
Eastman, WI 54626

Freeman Sheila Champlin
608-734-3542
55790 Champlin Road
Ferryville, WI 54628

Haney Lucy Schwem
608-872-2279
21436 Calloway Lane
Gays Mills, WI 54631

Marietta Barbara Stickley
608-476-2188
45946 Sunset Lane
Boscobel, WI 53805

Prairie du Chien Tarra Brewer
608-306-2818
33450 County K
Prairie du Chien, WI 53821

Scott Maggie Mezera
608-872-2176
24265 Shady Lane
Boscobel, WI 53805

Seneca Julie Payne
608-874-4944
58941 Benhardt Ridge
Eastman, WI 54626

Utica Tanya Peterson
608-735-4883
50220 Turkey Ridge Road
Gays Mills, WI 54631

Wauzeka Carol Mullikin
608-875-6013
56606 Oak Lane
Prairie du Chien, WI 53821

Villages:

Bell Center Kathy Johnson
608-735-4324
PO Box 217
Gays Mills, WI 54631

DeSoto Carrie Brudos
608-648-2700
PO Box 37
DeSoto, WI 54624

Eastman Teri Lavender
608-874-4361
PO Box 42
Eastman, WI 54626

Ferryville Larry Quamme
608-734-9406
PO Box 236
Ferryville, WI 54628

Gays Mills Dawn McCann
608-735-4341
PO Box 325, 212 Main Street
Gays Mills, WI 54631

Lynxville Carol Crusan
608-874-4424
362 Spring Street
Lynxville, WI 54626

Mt. Sterling Kim Sprosty
608-874-4045
53220 Duha Ridge Road
Steuben, WI 54657

Soldiers Grove Tamera Kepler
608-624-3264
PO Box 121
Soldiers Grove, WI 54655

Steuben..... Jolinda Bunders
608-476-2358
PO Box 7
Steuben, WI 54657

Wauzeka..... Phyllis Groom
608-875-5281
PO Box 344
Wauzeka, WI 53826

City:
Prairie du Chien Barb Elvert
608-326-6406
PO Box 324
214 E. Blackhawk Avenue
Prairie du Chien, WI 53821



Treasurers

Towns:

BridgeportLeila Messerli
608-326-2283
38005 UW Hwy 18, Lot 30
Prairie du Chien, WI 53821

Clayton..... Amy Turben
608-624-3754
46727 Hollenbeck Road
Soldiers Grove, WI 54655

Eastman..... Dale Sprosty
608-874-4054
55042 Shanghai Ridge
Wauzeka, WI 53826

Freeman..... Sandra Anderson
608-734-3338
56751 South Buck Creek Road
Ferryville, WI 54628

Haney Brad Gillaspie
608-735-4923
48668 County Road S
Gays Mills, WI 54631

Marietta..... Patricia Brown
608-375-4688
42716 Valley View Road
Boscobel, WI 53805

Prairie du Chien Marlene Check
608-326-4295
31794 State Hwy 27
Prairie du Chien, WI 53821

Scott Dave Mezera
608-872-2176
24265 Shady Lane
Boscobel, WI 53805

Seneca Sonya Lenzendorf
608-734-3275
234 S Main
Seneca, WI 54654

Utica Kent Salmon
608-734-3217
15472 State Hwy 27
Ferryville, WI 54628

Wauzeka Kathy Oswald
608-875-6491
55286 Rhein Hollow Road
Wauzeka, WI 53826

Villages:

Bell Center Barbara Ashe
608-735-4017
47250 Sand Creek Road
Gays Mills, WI 54631

DeSoto Carrie Brudos
608-648-2700
PO Box 37
DeSoto, WI 54624

Eastman Brian Simmons
608-874-4520
PO Box 140
Eastman, WI 54626

Ferryville Larry Quamme
608-734-9406
PO Box 236
Ferryville, WI 54628

Gays Mills Dawn McCann
608-735-4341
PO Box 325, 212 Main Street
Gays Mills, WI 54631

Lynxville Donna Giddings
608-874-4003
59214 Benhardt Ridge Road
Lynxville, WI 54626

Mt. Sterling Jackie Wallin
608-734-3163
311 West Street
Mt. Sterling, WI 54645

Soldiers Grove Tamera Kepler
608-624-3264
PO Box 121
Soldiers Grove, WI 54655

Steuben..... Jolinda Bunders
608-476-2358
PO Box 77
Steuben, WI 54657

Wauzeka..... Phyllis Groom
608-875-5281
PO Box 344
Wauzeka, WI 53826

City:
Prairie du Chien Barb Elvert
608-326-6406
PO Box 324
214 E. Blackhawk Avenue
Prairie du Chien, WI 53821



Assessors

Towns:

Bridgeport Donald McGuire
608-875-7327
36927 Riverview Drive
Prairie du Chien, WI 53821

Clayton Worth Services
608-476-2262
47310 Hilldale Road
Wauzeka, WI 53826

Eastman Ian Holloway
608-374-4207
23415 Emperior Avenue
Tomah, WI 54660

Freeman Equity Appraisals
608-826-0009
Box 620476
Middleton, WI 53562

Haney Don McGuire/Myron Nagel
608-326-2853
34568 Hawk Lane
Prairie du Chien, WI 53821

Marietta Ian Holloway
608-374-4207
23415 Emperior Ave
Tomah, WI 54660

Prairie du Chien Tom Cornford
608-326-2900
35479 State Highway 27
Prairie du Chien, WI 53821

Scott Les Milde
608-526-9394
1612 Cliffview Drive
Holmen, WI 54636

Seneca Ian Holloway
608-374-4207
23415 Emperior Ave
Tomah, WI 54660

Utica Worth Services
608-476-2262
47310 Hilldale Road
Wauzeka, WI 53826

Wauzeka Ian Holloway
608-374-4207
23415 Emperior Ave
Tomah, WI 54660

Villages:

Bell Center Equity Appraisals
608-826-0009
Box 620476
Middleton, WI 53562

DeSoto Don McGuire/Myron Nagel
608-326-2853
34568 Hawk Lane
Prairie du Chien, WI 53821

Eastman Associated Appraisal
920-749-1995
1314 W College Avenue
Appleton, WI

Ferryville Ian Holloway
608-374-4207
23415 Emperior Ave
Tomah, WI 54660

Gays Mills Equity Appraisals
608-826-0009
Box 620476
Middleton, WI 53562

Lynxville Donald McGuire
608-875-7327
36927 Riverview Drive
Prairie du Chien, WI 53821

Mt. SterlingEquity Appraisals
608-826-0009
Box 620476
Middleton, WI 53562

Soldiers GroveEquity Appraisals
608-826-0009
Box 620476
Middleton, WI 53562

Steuben.....Don McGuire/Myron Nagel
608-326-2853
34568 Hawk Lane
Prairie du Chien, WI 53821

Wauzeka.....Gretchen Jelinek
608-647-5657
860 W. Sunset, Apt. 5
Richland Center, WI 53581

City:
Prairie du Chien Donald McGuire
608-875-7327
36927 Riverview Drive
Prairie du Chien, WI 53821



City of Prairie du Chien

Mayor..... Dave Hemmer
608-326-6406
PO Box 324
214 E. Blackhawk Avenue
Prairie du Chien, WI 53821

Members of the Council

1st Aldermanic District (1st Ward)..... Becky Hackett
Jaaren Riebe
2nd Aldermanic District (2nd & 3rd Ward)
Linda Munson
3rd Aldermanic District (4th & 5th Ward)..... Mary Wayne
Kathleen Hein
4th Aldermanic District (6th Ward)..... Karen Solomon
Sharon Boylen
5th Aldermanic District (7th & 8th Ward)..... Frank Pintz, Jr.
Jean Titlbach
6th Aldermanic District (9th Ward)..... Judeen Ames
Joe Ruskey

General City Officers

City Attorney Thomas Peterson
City Clerk-Treasurer Barb Elvert
City Assessor-Building Inspector Donald McGuire
Chief of Police Michael King
City Administrator Aaron Kramer

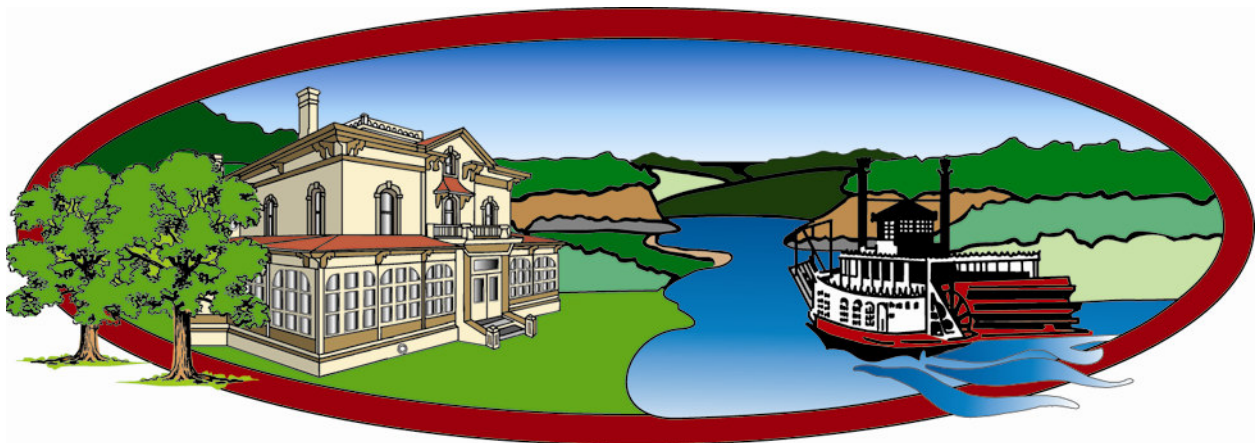

Town Officers

Bridgeport

Chairman..... **John Karnopp**
608-326-6908
38910 Velvet Lane
Prairie du Chien, WI 53821
Supervisor **Mike Steiner**, Prairie du Chien
Supervisor **Dennis Munz**, Prairie du Chien

Clayton

Chairman..... **Dennis Swiggum**
608-624-5663
PO Box 65
Soldiers Grove, WI 54655
Supervisor **Todd Salmon**, Soldiers Grove
Supervisor **Joie Skarda**, Soldiers Grove

Eastman

Chairman..... **John Pomerening**
608-874-4266
53376 Shanghai Ridge Road
Wauzeka, WI 53826
Supervisor **Michael Higgins**, Wauzeka
Supervisor **Lonnie Achenbach**, Eastman

Freeman

Chairman..... **David Olson**
608-648-3676
63824 Marigaard Road
DeSoto, WI 54624
Supervisor **Stephan Kvigne**, Ferryville
Supervisor **Leslie Leirmo**, Ferryville

Haney

Chairman..... **Elling Jones**
608-872-2282
48173 County Road S
Gays Mills, WI 54631
Supervisor **Greg Lundberg**, Gays Mills
Supervisor **Timothy Keller**, Gays Mills

Marietta

Chairman..... **Dean Roth**
608-476-2248
45678 Maple Ridge Road
Boscobel, WI 53805
Supervisor **Ted Beinborn**, Boscobel
Supervisor **Russell Stimpson**, Boscobel

Prairie du Chien

Chairman..... **Larry Kapinus**
608-326-8376
33658 Co. Trunk K
Prairie du Chien, WI 53821
Supervisor **Ronald Radloff**, Prairie du Chien
Supervisor **Gerald Gillitzer**, Prairie du Chien

Scott

Chairman..... **Wayne Jerrett, Jr**
608-872-2129
45067 County Road S
Gays Mills, WI 54631
Supervisor **Wayne Mindham**, Boscobel
Supervisor **Dennis Bell**, Gays Mills

Seneca

Chairman..... **Ronald Hartley**
608-734-3818
23041 Hartley Road
Eastman, WI 54626
Supervisor **Edward Payne**, Eastman
Supervisor **Tim Ray**, Gays Mills

Utica

Chairman..... **Leonard Olson**
608-734-3211
18997 State Hwy 27
Gays Mills, WI 54631
Supervisor **Al Sime**, Soldiers Grove
Supervisor **Stanley Stevenson**, Gays Mills

Wauzeka

Chairman..... **Thomas Jazdzewski**
608-875-7105
35923 Gran Grae Road
Prairie du Chien, WI 53821
Supervisor **Phillip Martin**, Wauzeka
Supervisor **Gerald Krachey**, Wauzeka

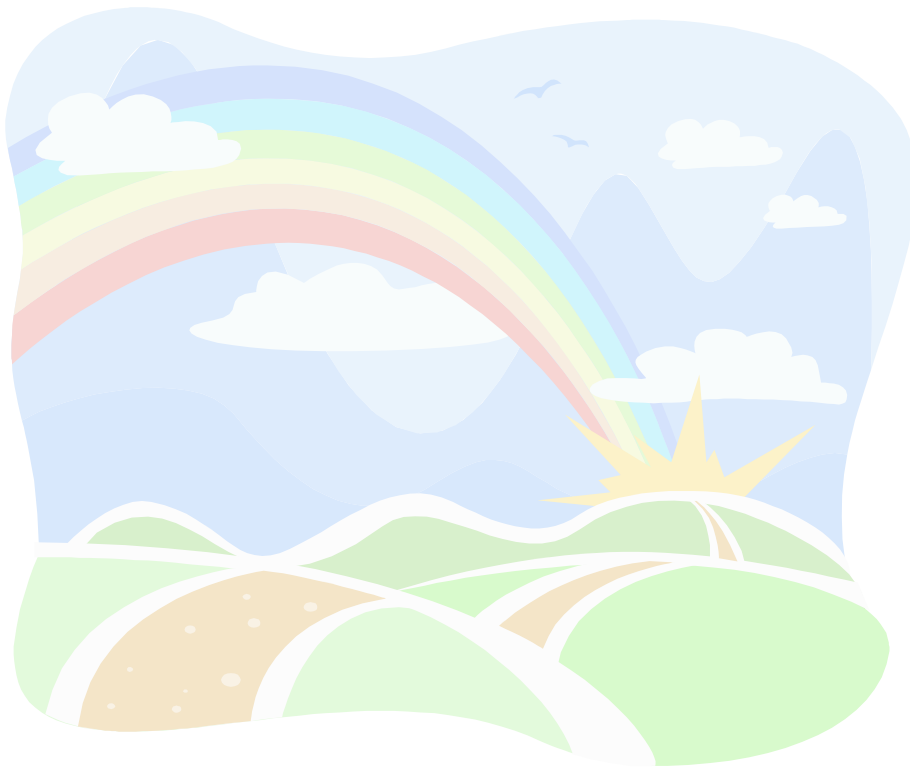

Village Officers

Bell Center

President.....**Jeffrey Christie**
608-735-4552
49204 Walnut Pond Lane
Gays Mills, WI 54631

Trustees..... **Calvin Wallace, Robert Pettit**

DeSoto

President.....**David Robertson**
608-648-3388
280 N Academy Street
DeSoto, WI 54624

Trustees..... **Raymond Kirby, Craig Gilman**

Eastman

President.....**Roger Martin**
608-874-4188
Box 98
Eastman, WI 54626

Trustees..... **Faye Trautsch, Ron Colson Jr., Dennis Pelock,
John Slama, Pete Sturmer, Rita Trautsch**

Ferryville

President.....**Alan Kirchner**
608-734-3919
112 Maple Street
Ferryville, WI 54628

Trustees..... **Jeanne Rutter, Todd Lensing**

Gays Mills

President.....**Larry McCarn**
608-735-4698
140 Bluebird Lane
Gays Mills, WI 54631

Trustees..... **Harry Heisz, Kate Vereschagin, Robert Smith
Albert Ziegel, Aaron Fortney, Earl Winsor**

Lynxville

President..... **William Rice**
608-874-4123
58967 Morgan Hollow Road
Lynxville, WI 54626
Trustees **Stanley Hagensick, Jeff Crusan**

Mt. Sterling

President..... **Douglas Helgerson**
608-606-1641
537 Division Street
Gays Mills, WI 54631
Trustees **Gary Harden, David Jones**

Soldiers Grove

President..... **Laurel R. Hestetune**
608-624-5791
305 Pleasant Street
Soldiers Grove, WI 54655
Trustees **Roy Davidson, Shayne Chapman, Jim Helgerson**
Gary Nelson, Robert Froiseth, Steve George

Steuben

President..... **Shawn Pickett**
608-476-2201
131 Farris Street
Steuben, WI 54657
Trustees **Marcus McCullick, Jeff Heisz**

Wauzeka

President..... **Jeremy Krachey**
608-875-6035
106 Park Street
Wauzeka, WI 53826
Trustees **Nick Zeeh, Gary Gundlach, Thomas Mullikin Jr.**
William Kapinus Sr., Larry Zeeh, Tammy McCarthy

Emergency Fire Wardens

Town of Bridgeport

John Karnopp
38910 Velvet Lane
Prairie du Chien, WI 53821
608-326-6908

Linda Smrcina
38626 Troy Drive
Prairie du Chien, WI 53821
608-326-2385

Town of Clayton

Eugene Moran
109 Baker Circle Drive
Soldiers Grove, WI 54655
608-624-5682

Supply Center New Horizons
16734 Hwy 131
Gays Mills, WI 54631
608-735-4308

John Young
Box 37
Soldiers Grove, WI 54655
608-624-5732

Town of Eastman

Jay Greene
Greener's Corner
162 Main Street
Seneca, WI 54654
608-734-3018

Gaylord Kramer
Box 110, 107 N. Main Street
Eastman, WI 54626
608-874-4154



Adam Trautsch
27285 Finney Lane
Eastman, WI 54626
608-874-4440

Dean Trautsch
25284 Hwy 27
Eastman, WI 54626
608-874-4565

Town of Freeman

Ferryville Cheese
163 Main Street, Box 214
Ferryville, WI 54628
608-734-3121

Jon Fruth
524 Wall Street
DeSoto, WI 54624
608-648-3699

Jay Greene
Greener's Corner
162 Main Street
Seneca, WI 54654
608-734-3018

Chris Mussatti
900 Main Street
De Soto, WI 54624
608-648-2455

Town of Haney

Jay Greene
Greener's Corner
162 Main Street
Seneca, WI 54654
608-734-3018

Ruth Powell
51837 Co. Road S
Gays Mills, WI 54631
608-735-4775

Ronald Wagner
45867 Crow Hollow Lane
Gays Mills, WI 54631

Town of Marietta

Gary Ginnow
28165 Kickapoo Valley Road
Steuben, WI 54657
608-476-2266

Wayne Mindham
43297 Long Ago Lane
Boscobel, WI 53805
608-872-2397

A.P. Zinkle
46900 Boydtown Avenue
Wauzeka, WI 53826

Town of Prairie du Chien

Madonna Kapinus
33658 Co. Trunk K
Prairie du Chien, WI 53821
608-326-8376

Linda Smrcina
38626 Troy Drive
Prairie du Chien, WI 53821
608-326-2385

Tractor Supply Co.
20 Riverside Square, Suite 1
Prairie du Chien, WI 53821
608-326-1080

Town of Scott

Faye Bloedow
43529 Co. Road W
Boscobel, WI 53805
608-872-2227

Cindy Kohles
45867 Crow Hollow Lane
Gays Mills, WI 54631

Wayne Mindham
43297 Long Ago Lane
Boscobel, WI 53805
608-872-2397

Ronald Wagner
45867 Crow Hollow Lane
Gays Mills, WI 54631

Town of Seneca

Jay Greene
Greener's Corner
162 Main Street
Seneca, WI 54654
608-734-3018

Bobby Hagensick
239 Hillside Drive
Lynxville, WI 54626
608-874-4081

Ruth Powell
51837 Co. Road S
Gays Mills, WI 54631
608-735-4775

Paul Zach
21463 State Hwy 27
Eastman, WI 54626
608-734-3477



Town of Utica

Jay Greene
Greener's Corner
162 Main Street
Seneca, WI 54654
608-734-3018

Thurman Vangen
13761 State Hwy 27
Ferryville, WI 54628
608-734-3161

Supply Center New Horizons
16734 Hwy 131
Gays Mills, WI 54631
608-735-4308

John Young
Box 37
Soldiers Grove, WI 54655
608-624-5732

Town of Wauzeka

James Degnan
102 S. Dousman
Wauzeka, WI 53826
608-875-6902

Paul & Jean Straka
48595 State Hwy 60
Wauzeka, WI 53826
608-875-7933

For All Townships

Todd Myers
21515 State Hwy 27
Box 39
Seneca, WI 54654



Plan Committees and Commissions

Plan commissions, (sometimes called plan committees or planning and zoning commissions) advise their local governing body on planning and land use issues and may make related decisions as delegated by the governing body. A primary role of the commission is to prepare and administer a comprehensive plan, providing leadership and insight into opportunities and challenges that confront the community. Some towns and villages in Crawford County have not appointed plan commissions. Contact your Town or Village Clerk for updated information.

CRAWFORD COUNTY COMPREHENSIVE PLANNING SUB-COMMITTEE (Subcommittee of County Land Conservation, Planning & Zoning Committee)

Phil Mueller Star Valley Flower, Inc. 51468 County Road C Soldiers Grove, WI 54655 608-735-4100 Phil@StarValleyFlowers.com	Pete Flesch 42525 State Hwy. 171 Soldiers Grove, WI 54655 608-624-3353/608-624-5614 p flesch1957@hotmail.com	Harriet Behar 43299 Patton Rd. Gays Mills, WI 54631 608-872-2487 harriet@countyspeed.com
Don Daentl 38505 US Hwy 18 Prairie du Chien, WI 53821 608-326-6058	Michael Kilburg 57491 Kilburg Lane Wauzeka, WI 53826 608-874-4248	Tom Cornford 35479 State Highway 27 Prairie du Chien, WI 53821 608-326-2900 tgcornford@centurytel.net

BRIDGEPORT (Town)

Ed Linder 59262 Old State Hwy 60 Prairie du Chien WI 53821 608-326-6796	Lowell Ahrens 61506 Park View Drive Prairie du Chien, WI 53821 608-326-4560	Troy Smrcina 60913 Old Hwy 18 Prairie du Chien WI 53821 608-326-4903
Steve Steiner 37975 Maple Ln. Prairie du Chien WI 53821 608-326-5196	Linda Smrcina 38626 Troy Drive Prairie du Chien, WI 53821 608-326-2385	

CLAYTON (Town)

Harriet Behar 43299 Patton Rd. Gays Mills, WI 54631 608-872-2487 harriet@countriespeed.com	Joe Skarda 43984 North Clayton Road Soldiers Grove, WI 54655 608-624-5643 sjskard@mwt.net	Pete Flesch 42554 State Highway 171 Soldiers Grove, WI 54655 608-624-3353 pflesch1957@hotmail.com
Diane Craig 41565 Con Found It Dr. Soldiers Grove, WI 54655 608-872-2371 dbcraig@countriespeed.com	Rich Kientopf 42095 Clason Dr. Soldiers Grove, WI 54655 608-375-2575	

DESOTO (Village)

Jim Brudos 233 Ridge St. DeSoto, WI 54624 608-648-2756	Leon Crum 617 N. Mill Park Dr. DeSoto, WI 54624 608-648-2376	Dan Fladhammer 512 S. Foster St. DeSoto, WI 54624 608-648-3712
Kris Kann 206 Oak Tree Ct. Mt. Horeb, WI 53572 RonKris@mhtc.net	Raymond Kirby 276 N. Academy St. DeSoto, WI 54624 608-648-2063	Chris Mussatti 900 Main St. DeSoto, WI 54624 608-648-3303 desotofire@mchsi.com

EASTMAN (Town)

Sam Tesar P.O. Box 142 Eastman, WI 54626 608-874-4110	John Kramer 25657 Sunset Ridge Lane Eastman, WI 54626 608-874-4558 jjkramer@mhtc.net	John Pomerening 53376 Shanghai Ridge Rd Wauzeka, WI 53826 608-874-4266 lonespring@wildblue.net
--	---	---

EASTMAN (Village)

Ron A. Colson JR 101 S Main St Eastman, WI 54626-7159 608-874-4481	Gary Mara 53020 Plum Creak Rd. Wauzeka, WI 53826 608-874-4653	Peter Mara 213 S Main, Box 116 Eastman, WI 54626 608-874-4449
John Slama 57931 Plum Creek Rd Eastman, WI 54626-8753 608-874-4026 JSLama@centurytel.net	Pete Sturmer 212 Mill St. Bloomington, WI 53804 608-994-2670	Rita Trautsch 27285 Finney Lane Eastman, WI 54626 608-874-4440

FERRYVILLE (Village)

Julie Olson 15910 State Hwy 35 Ferryville, WI 54628 608-737-3794 jdolson@mwt.net	Paul Arena 61636 Grand Vista Road Ferryville, WI 54628 608-734-3449 Jpa40@centurytel.net	Cliff Lawson 14760 Eagle Ridge Road Ferryville, WI 54628 608-734-3457 jLawson000@centurytel.net
Jeannie Rutter 177 Main Street Ferryville, WI 54628 608-734-3472 jrutter4@aol.com	Phil Converse 61807 Badger Ridge Road Ferryville, WI 54628 608-734-3436 pconverse@centurytel.net	Lisa Endres 128 Main Street Ferryville, WI 54628
Pat Wade 14902 River Bluff Drive Ferryville, WI 54628 608-734-3769 pswade@mchsi.com		

FREEMAN (Town)

Edie Ehlert 15981 Moldrem Road Ferryville, WI 54628 608-734-3223 edieehlert@yahoo.com	John Hoseman 56197 County Road C Ferryville, WI 54628 608-734-3861 johnh@mhtc.net	Paul Sampson 60255 N Buck Creek Ferryville, WI 54628 608-734-9444 pmsampson@hughes.net
David Olson 63824 Marigaard De Soto, WI 54624 608-648-3676 dpolson@mwt.net	Bob Severson 14291 Chellevoid Road Ferryville, WI 54628 608-734-3117 uhfarmerbob@att1.net	

GAYS MILLS (Village)

Brenda Zegiel 201 Main Street Gays Mills, WI 54631 brendazegiel@mwt.net	Harry Heisz 16953 State Hwy 131 Gays Mills, WI 54631 hheisz@ncrawford.k12.wi.us	Jerry Raha PO Box 174 Gays Mills, WI 54631 raha41@mwt.net
Kate Vereschagin PO Box 145 Gays Mills, WI 54631 treestyle@mwt.net	Lorraine Fortney PO Box 131 Gays Mills, WI 54631 rainyloou@mwt.net	Lynn Smith PO Box 205 Gays Mills, WI 54631 Lxsmit5@mwt.net
Pat Brockway PO Box 25 Gays Mills, WI 54631 patrickbrockway@yahoo.com		

HANEY (Town)

Mary Ann Jones 47803 Juddy Smith Rd Gays Mills, WI 54631 608-872-2515 nutsandberries@juno.com	Tim Keller 24157 Haney Ridge Rd Boscobel, WI 53805 608-872-2141	Jennifer Nelson 49369 Hickory Steuben, WI 54657 608-476-2301
Barb Nicholson 48997 Sunny Ridge Rd. Gays Mills, WI 54631 608-476-2384	Linda Burkum 47342 Hwy S Gays Mills, WI 54631	

MT. STERLING (Village)

Bob Pettit 47908 Bell Center Road Gays Mills, WI 54631 608-735-4836	Lena Wallace 420 Bell Center Road Gays Mills, WI 54631 608-735-4778	John Wittmann 19855 Hillside Lane Gays Mills, WI 54631 608-872-2499
Marion Wittmann 19855 Hillside Lane Gays Mills, WI 54631 608-872-2499	Jeff Christie 49207 Walnut Pond Lane Gays Mills, WI 54631 608-735-4552	

PRAIRIE DU CHIEN (City)

Blair Dillman 32965 County K Prairie du Chien, WI 53821 608-326-2786	Kelly Gochenaur 902 N. Beaumont Road Prairie du Chien, WI 53821 608-326-4136	Roger Grunow 147 Randee Prairie du Chien, WI 53821 608-326-4185
David Hemmer 1118 S. 7th Street Prairie du Chien, WI 53821 608-326-4463	Bonnie Homuth 621 E. Blackhawk Ave Prairie du Chien, WI 53821 608-326-2719	Fred Huebsch 791 South Beaumont Prairie du Chien, WI 53821 608-326-6910
Mark Petersen 110 E Haydn Prairie du Chien, WI 53821 608-326-6796	Jaaren Riebe 1705 S Wacouta Ave. Prairie du Chien, WI 53821 608-326-6734	

PRAIRIE DU CHIEN (Town)

Russell Eulgem 63617 Cliffwood Drive Prairie du Chien, WI 53821 608-326-2346	Harvey Gilbertson 33166 Larry Lane Prairie du Chien, WI 53821 290-6633	Tom Lind 63588 Cliffwood Drive Prairie du Chien, WI 53821 608-326-4714
Sally Steele 35328 State Hwy 27 Prairie du Chien, WI 53821 608-326-2930	Ivan Hoffland 61231 Vineyard Road Prairie du Chien, WI 53821 608-326-0005	Tom Cornford 35479 State Highway 27 Prairie du Chien, WI 53821 608-326-2900
Larry Kapinus 33658 County Trunk K Prairie du Chien, WI 53821 608-326-8376		

Soldiers Grove (Village)

Gary Benson 101 Peterson St. Soldiers Grove, WI 54655 608-624-5829	Joe Friar 112 Tamarack St. Soldiers Grove, WI 54655 608-624-5205	Robert Froiseth 45718 CTH C Soldiers Grove, WI 54655 608-624-5855
Laurel Hestetune 305 Pleasant Street Soldiers Grove, WI 54631 608-624-5791	Carol Roth 102 Pine Street Soldiers Grove, WI 54655 608-624-3884	Don Olson 12340 State Hwy 131 Soldiers Grove, WI 54655 608-624-5451 work
Christina Volden 104 Hickory St		

Soldiers Grove, WI 54655 608-624-5205 work		
---	--	--

Seneca (Town)

Don Achenbach 53129 CTH S Gays Mills, WI 54631 608-734-3020	Tom Kearns 21542 Thistle Lane Gays Mills, WI 54631 608-734-3416	Jerry Jones 56562 Oak Grove Ridge Rd Eastman WI 54626 608-734-3827
Larry Kelley 58761 Benhardt Ridge Eastman, WI 54626 608 608-874-4232	Jim Greene P.O. Box 3 Seneca, WI 54654 608-734-3350	Ron Hartley 23041 Hartley Rd Eastman, WI
Terry Connors 58175 Oak Grove Ridge Rd. Eastman, WI 54626	Chris Olson P.O. Box 314, Seneca WI 54654 608-734-3650	Barbara Schroeder 504 Seneca Heights Ave. Gays Mills, WI 54631 608-734-3054

Scott (Town)

Dennis Bell 45941 Bell Center Road Gays Mills, WI 54631 608-872-2414	Marcia Wachuta 41826 County Road W Boscobel, WI 53805 608-872-2374	Marcia Erickson 22302 Valley Drive Boscobel, WI 53805 608-872-2232
Roger Knoble 41996 Badger Road Boscobel, WI 53805 485-2523	Scott Stillwell 24006 Graham Hollow Road Boscobel, WI 53805 608-872-2146	Charles Simmons 43298 Long Ago Lane Boscobel, WI 53805 608-872-2369
Tim Mastandrea 42913 Timber Hill Lane Boscobel, WI 53805 608-872-2536		

Utica (Town)

Nelly Lee 52445 State Hwy 171 Gays Mills, WI 54631 608-734-4426	Richard Rubasch 51447 CTH B Viroqua WI 54665 608-624-5445	Eric Grimsled 18450 St Hwy 27 Gays Mills 734 3266
Phil Mueller Phil@StarValleyFlowers.com 13668 Mickley Dr Soldiers Grove 735 4440	Jim Wedeberg 51285 Redtail Rd Gays Mills 735 4539	Alan Sime 16451 Freeman Rd. Gays Mills WI 54631 608-735-4466

Wauzeka (Town)

David Doll 55108 County Rd N Wauzeka, WI 53826 608- 875-5547	Mike A. Gillitzer W150 Dutch Ridge Rd Wauzeka, WI 53826 608-875-5771	Tom Jazdewski 35923 Gran Grae Rd Prairie du Chien, WI 53821 608-875-7105
Kathy Martin 56804 Snow Shoe Lane Prairie du Chien, WI 53821 608-875-5402	A V Roth Wauzeka, WI 53826	

Wauzeka (Village)

Jim Beers 50904 East Street Wauzeka, WI 53826 608-875-5223	Jeremy Krachey 106 W. Park Street Wauzeka, WI 53826 608-875-6035	Kristine Mullikin 1211 E. Main Street Wauzeka, WI 53826 608-875-5531
Joel Oines 311 Phetteplace Wauzeka, WI 53821 608-875-7701	Wally Byrne 311 North Mill Street Wauzeka, WI 53826 608-875-6501	

Population

2009 Census

Town of Bridgeport.....	1,021
Town of Clayton.....	930
Town of Eastman.....	811
Town of Freeman.....	778
Town of Haney.....	348
Town of Marietta.....	558
Town of Prairie du Chien.....	1,131
Town of Scott.....	541
Town of Seneca.....	953
Town of Utica.....	702
Town of Wauzeka.....	352
Village of Bell Center.....	115
Village of DeSoto.....	181
Village of Eastman.....	455
Village of Ferryville.....	186
Village of Gays Mills.....	609
Village of Lynxville.....	184
Village of Mt. Sterling.....	207
Village of Soldiers Grove.....	617
Village of Steuben.....	160
Village of Wauzeka.....	812
City of Prairie du Chien.....	6,023
Total for Crawford County.....	17,674
Square miles in Crawford County.....	587

Crawford County Zip Codes

DeSoto.....	54624
Eastman.....	54626
Ferryville.....	54628
Gays Mills.....	54631
Lynxville.....	54626
Mt. Sterling.....	54645
Prairie du Chien.....	53821
Seneca.....	54654
Soldiers Grove.....	54655
Steuben.....	54657
Wauzeka.....	53826

Crawford County Offices - Fax Numbers

Child Support.....	326-1168
Coroner.....	326-1116
County Clerk.....	326-0213
County Treasurer	326-1139
District Attorney	326-6519
Extension.....	326-0226
Highway Office, Seneca	734-9502
Human Services	326-4395
Judicial Assistant	326-0288
Property Lister	326-1135
Public Health.....	326-0289
Register of Deeds.....	326-0220
Senior Resources.....	326-1150
Sheriff	326-4782
Veterans	326-0292

Crawford County Offices - Telephone Directory

Sheriff- Emergency Calls ONLY.....	911
Sheriff – Non-Emergency Calls.....	326-0241
<hr/>	
911 Coordinator	326-1110
Child Support.....	326-0218
Circuit Court Judge.....	326-0205
Clerk of Courts.....	326-0209
Coroner	326-1117
County Clerk.....	326-0200
County Treasurer	326-0203
District Attorney	326-4802
Emergency Management	326-0266
Extension Office	326-0224
Forester, Gary Harden.....	735-4672
Highway Department (Seneca).....	734-9500
Housing Authority	326-0234
Human Services	326-0248
Intensive Supervision Worker.....	326-1109
Job Center	326-1100
Juvenile Officer.....	326-0217
Land Conservation	326-0270
Maintenance.....	326-0269
Property Lister/Surveyor.....	326-0221
Public Health.....	326-0229
Register in Probate.....	326-0206

Register of Deeds	326-0219
Senior Resources.....	326-0235
Veterans Service Office	326-0204
Zoning.....	326-0294